

JDDK ARCHITECTS: TOURISM: VISITOR CENTRES



CONTENTS

Introduction.....	3
Our Projects Map.....	4
Visitor Centres Timeline	6
Case Study: RSPB Saltholme.....	8
Case Study: The Sill	10
Case Study: RSPB Sherwood Forest	14
Case Study: Northern Roots.....	16
Visitor Centres Competition Designs	18
Space for Nature	20



RSPB Visitor Centre, Sherwood Forest



The Sill National Landscape Discovery Centre, Once Brewed

INTRODUCTION

JDDK Architects have a significant heritage of delivering highly successful, high quality development projects within the tourism sector, with wide ranging aspirations, sizes and budgets. We bring that experience and expertise to every one of our clients.

Having worked on a number of visitor centre, tourism and community projects over the past 15 years, we have built up an excellent knowledge of this development type. We have proven success of project delivery for a number of clients in this field such as RSPB and Northumberland National Park Authority.

We are experienced in sustainable building design and bring a design approach that embeds sustainable thinking into every part of the design process.

We are passionate about community involvement in the design process. Many of our projects have been designs developed in collaboration with the community including The Sill, Sherwood Forest Visitor Centre and Northern Roots.

OUR PROJECTS MAP

4



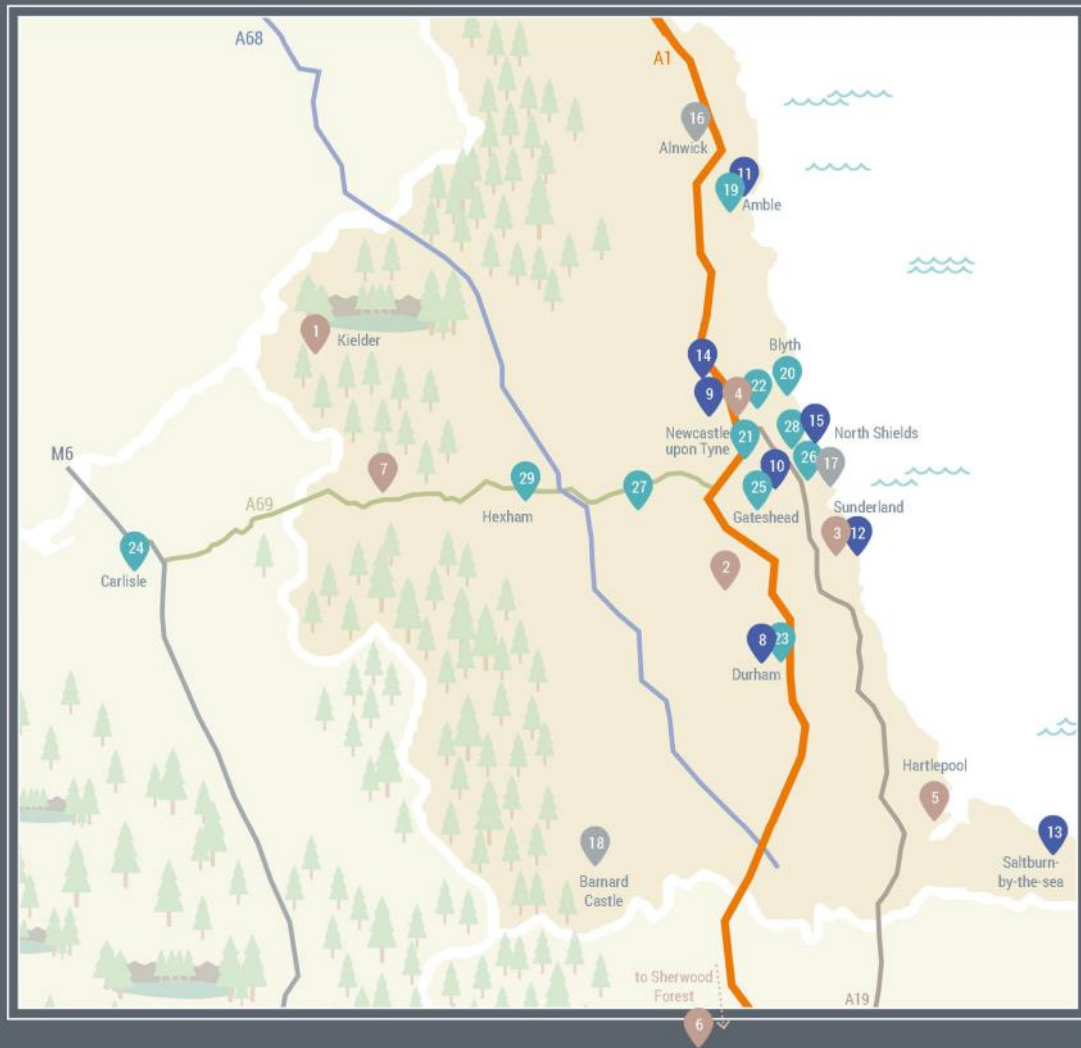



JDDK ARCHITECTS



Visitor Centres

- 1 Calvert Trust Kielder
- 2 Masonic Hall at Beamish Living Museum 
- 3 Monkwearmouth station 
- 4 Northumberlandia
- 5 RSPB Saltholme 
- 6 RSPB Sherwood Forest 
- 7 The Sill: National Landscape Discovery Centre 



Pubs/Restaurants/Markets

- 8 Aykley Heads 
- 9 Horton Grange 
- 10 Jesmond Dene 
- 11 Northumberland Seafood Centre
- 12 Roseline Building [Wylam Wharf] 
- 13 Saltburn-by-the-Sea
- 14 St Mary's Inn 
- 15 The Briar Dene 

Theatre & Art Venues

- 16 Alnwick Playhouse & Arts Centre 
- 17 Stag Line Building 
[1 Howard Street, North Shields]
- 18 The Witham   

Sports/Community Facilities

- 19 Amble Town Square 
- 20 Blyth Sports Centre
- 21 Complete Football
- 22 Concordia Leisure Centre
- 23 Durham Amateur Rowing Club
- 24 Irish Gate Bridge
- 25 Ouseburn Watersport [The Cycle Hub - now]
- 26 Parks Sports Centre
- 27 Prudhoe Waterworld
- 28 St Andrew's URC Church 
- 29 Wentworth Leisure Centre 

OUR PROJECTS: VISITOR CENTRES TIMELINE

6

JDDK ARCHITECTS



Saltholme Wildlife Reserve Visitor Centre, Teesside (2008)

Education, community and visitor centre for RSPB and Teesside Environmental Trust. Achieved BREEAM Excellent rating and won the Regional Construction Excellence Award for Sustainability and RIBA Regional Award

**#BREEAM #Rammed Earth Wall
#Photovoltaics #Natural Ventilation
#Recycled Materials #Reed Beds
#Rainwater Harvesting**

Calvert Trust, Kielder (2012)
Design for Visitor Centre, Chalets and masterplan at Calvert Trust, Kielder
**#BREEAM #Natural Ventilation
#Recycled Materials #Reed Beds**



Northumberlandia (2014)

JDDK Architects were appointed by The Land Trust to design a new Visitor Centre to provide a focus for visitors to the landform sculpture of a reclining lady—The Lady of the North near Cramlington, which is now known as “Northumberlandia”.

**#Timber Frame #Timber Cladding
#Natural Ventilation**

The Sill, Northumberland (2017)

The design for this landscape discovery centre and youth hostel was inspired by its Northumbrian setting and shaped by public consultation. The accessible roof is planted with native grasses and provides a viewpoint to Hadrian's Wall. Winner of Selwyn Goldsmith Award for Universal Design in 2019 and RIBA Regional Award

[#BREEAM](#) [#Green Roof](#) [#Photovoltaics](#)
[#Natural Ventilation](#) [#MVHR](#)



RSPB Sherwood Forest (2018)

Visitor centre with a curved and twisted form inspired by the forest. Voted Sustainability Development of the Year at 2019 East Midlands Property Awards.

[#Air Source Heat Pump](#) [#Timber Frame](#)
[#Timber Cladding](#) [#Natural Ventilation](#)
[#SUDS Ponds](#)

Northern Roots (2021 to present)

The Northern Roots project aims to create the UK's largest urban farm and eco-park on 160-acres of under-used green space, five minutes from Oldham town centre, Greater Manchester. Proposals include a Visitor Centre and Learning Centre and designs were developed with the community

[#RIBA 2030 Climate Challenge](#) [#Green Roof](#) [#Photovoltaics](#) [#MVHR](#) [#Air Source Heat Pump](#) [#Timber Frame](#)
[#Timber Cladding](#)



CASE STUDY: RSPB SALTHOLME

RSPB Saltholme

Client: RSPB and Teesside Environmental Trust

JDDK Architects with Glen Kemp landscape architects were successful in winning a design competition for the provision of an education, community and visitor centre as well as viewing hides, as part of the development of the RSPB International Nature Reserve at Saltholme near Stockton on Tees.

The design of the visitor centre is based on wing-like roofs which gradually rise out of the landscape giving a sense of movement and creating a striking and dynamic building. The scheme also includes three bird hides set within the extensive wetland area surrounding the building.

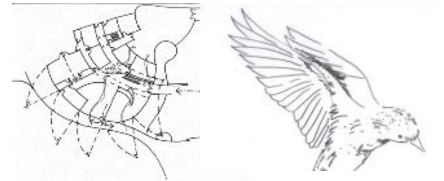



The basic principles of sustainable design guided the design development and the finished scheme was awarded a BREEAM rating of Excellent. The building is orientated to maximise solar gain, while the overhanging roofs provide shading in the summer months as well as collecting rainwater. The rammed earth wall in the atrium modifies the internal temperature, easing the thermal load, and high level windows ensure a natural flow of air for ventilation.



Awards

2010 RICS North East Renaissance Project of the Year Award

2010 RICS North East Renaissance Award for Tourism and Leisure

2009 LABC Building Excellence Award Commendation for Best Technical Innovation

2009 RIBA North East Award

2009 Regional Constructing Excellence in the Built Environment, The Legacy Award – Sustainability

oversailing south facing roofs provide solar shading in the summer but allow solar gains in the winter

clerestorey windows and atrium provide natural daylight

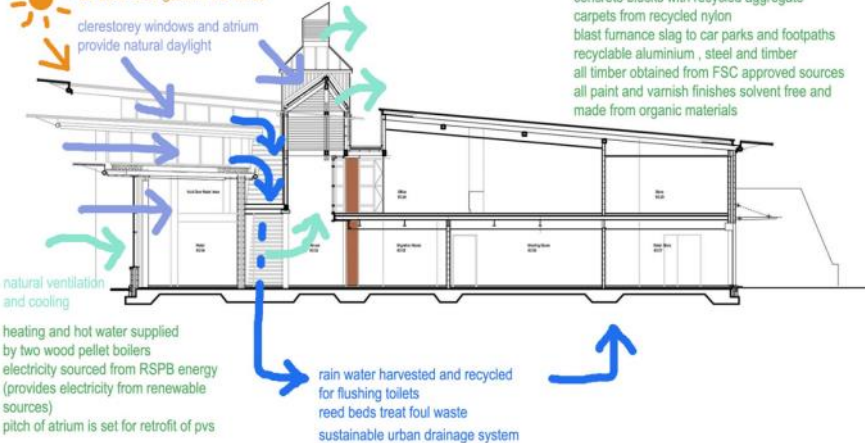

CASE STUDY: THE SILL

The Sill: National Landscape Discovery Centre at Once Brewed in Northumberland, opened to the public on July 29th and has since received acclaim from visitors and Northumberland business as a whole.

Made possible by money raised by National Lottery players, the project is the result of an innovative partnership between Northumberland National Park Authority and YHA (England & Wales). The Heritage Lottery Fund awarded a National Lottery grant of £7.8million towards The Sill project to help transform how people connect with the landscape.

Named after the adjacent Great Whin Sill, the volcanic crag on which Hadrian's Wall is partly built, the building forms the heart of a seven-year investment plan to increase visitor numbers to the Northumberland National Park and Hadrian's Wall World Heritage sites.

The facility has been designed as a showcase of local pride and passion, featuring an exhibition space, learning and event spaces, a local produce café, rural business hub, a world-class 86 bed Youth Hostel and a shop specialising in local crafts and produce.



"Building a national centre in a National Park and a World Heritage Site, with the National Park Authority as the client, was always going to be a challenge. We needed a building which not only respected the landscape but enhanced it. In JDDK we could not have had a better architect, who engaged with us as the client, the local community and our many partners right from the outset and has delivered a building which we are all genuinely very proud of."

**Tony Gates, Chief Executive,
Northumberland National Park**



CASE STUDY: THE SILL: COMMUNITY CONSULTATION

But, for many, it's the actual building that is the main attraction. The result of a truly local enterprise, with more than 3,000 local residents taking part in the extensive community consultations during the design period and 90% of the construction employment coming from within the region, the most striking feature is the Whin Sill grass roof, planted to replicate the unique natural grasslands of the surrounding area. The Sill's fully accessible living roof sweeps gently upwards, giving visitors a bird's eye vantage point across one of the UK's most magnificent landscapes and the UNESCO World Heritage Site of Hadrian's Wall.

The Sill is inspired by The Great Whin Sill, Northumberland's internationally-renowned geological feature, and grows from the landscape that surrounds it. An aerial view of the wider landscape shows these dramatic geological outcrops as diagonal ripples in the landscape. The building is developed as another ripple rising out of the landscape so that the diagonal flowing lines of the building echo the natural undulations and outcrops in the landscape

We hosted a series of open events and workshops where we discussed site layout, materials and architectural style. The participative design process gave the local community a chance to get involved, voice their opinions and feel some ownership of the project. It also allowed us to draw on a vast wealth of local knowledge and expertise.

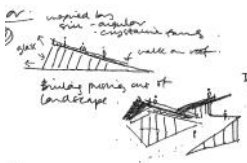

CASE STUDY: THE SILL: SUSTAINABILITY

The building has also been designed on sustainable principles to target a BREEAM Very Good rating, including orientation to maximise on solar gains in some of the public spaces while offices are placed to the north to prevent overheating. A central atrium provides daylight in to the heart of the building while allowing a summer time natural ventilation strategy and mechanical ventilation with heat recovery in the winter.

The south facing entrance canopy provides solar shading to the glazed frontages of the classrooms and main entrance while also supporting photo voltaics for generating electricity. Solar panels are also incorporated on the Youth Hostel roof to provide hot water while the remaining whin sill vegetation roof increases biodiversity and reduces surface water runoff. The building also incorporates high levels of insulation and air tightness, low embodied energy materials and enhanced ecology including habitats for bats and birds.

As such, the building harmoniously reflects the distinctiveness of the Northumbrian landscape in both its shape and the materials used in its construction, rising from the Northumberland landscape with little impact on the environment, perfectly mirroring its inspiration; the unique landscape of the Hadrian's Wall corridor. 80% of the external walls of the building are finished in local materials including whin stone, sandstone and native larch.



Awards

2019 DEFRA International Recognition Landscape Award
2019 Civic Trust Awards, Selwyn Goldsmith Award for Universal Design
2018 RIBA North East Award
2018 RICS Awards North East, Tourism & Leisure, Highly Commended
2015 Planning Awards, Planning Permission of the Year



"The unique concept and rural location of The Sill: National Landscape Discovery Centre, located in a National Park and within the Hadrian's Wall World Heritage Site presented challenges which required experienced and high-quality architectural design services. JDDK took the building from a list of required uses through an extensive and detailed public engagement process, establishing a public desire for a modern design response in this key heritage location. This has ultimately led to a building in and of the landscape, with its very fabric drawn from the land within which its sits. I am incredibly proud of what has been achieved."

**Tony Gates, Chief Executive,
Northumberland National Park**



CASE STUDY: RSPB SHERWOOD FOREST

The £5.3m Sherwood Forest Visitor Centre was officially opened in October 2018. The curved, twisted form, created by staggered roof beams, reflects the forest environment and the “trees that sheltered him” concept of Robin Hood.

The clients for the project were an RSPB-led consortium, which included the RSPB, the Sherwood Forest Trust, The Woodland Trust and Thoresby Estate working together with Nottinghamshire County Council. The practice had been selected as architects for the project following previous projects for the RSPB, most prominently at the award-winning Saltholme Wildlife Reserve and Discovery Park Visitor Centre in 2009.

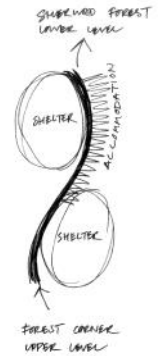
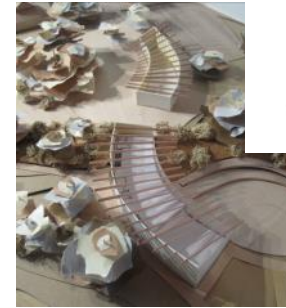

Awards

2019 LABC Awards National Winner,
Best Small Commercial Project

2019 East Midlands Property
Awards, Sustainability Development
of the Year Award

2019 LABC East Midlands Building
Excellence Awards, Best Small
Commercial Project

2019 RICS East Midlands Award,
Tourism & Leisure

2019 RICS East Midlands Award,
Community Benefit

"We were tasked with providing a visitor centre which would be a modern gateway to the ancient forest, and feel that the completed building matches this brief perfectly. JDDK designed a centre befitting of this legendary forest, and produced a building which sits beautifully in this landscape, of which we are extremely proud."

Ross Frazer, RSPB Project Manager



The linear format of the building pulls visitors through the initial welcoming area for visitors into the main building with retail and recreation facilities to wilderness zones to give visitors a real sense of the ancient forest environment. They then exit the Centre down through a 5m level change into the double height café space and out to the exterior amphitheatre sheltered by the overhanging canopy, an integral part of the roof.

The design of the development is inspired by the idea of the trees sheltering Robin Hood and the natural topography and character of the site and its environs.

The design concept is for a twisting, undulating timber glulam structure which provides a focal point, gathering space and visual stop end to the village, curving with over sailing canopy to provide a sheltered entrance to the visitor centre. As the building drops towards the forest to the north, it curves in the opposite direction with a similar over sailing roof to form a sheltered outdoor seating area alongside an amphitheatre to the west. A curved ramp defines the amphitheatre allowing access for all across the site. The building therefore provides the transition from the historic village of Edwinstowe to Sherwood Forest, forming a gateway to the National Nature Reserve through a truly inclusive design.



CASE STUDY: NORTHERN ROOTS, OLDHAM

The Northern Roots project aims to create the UK's largest urban farm and eco-park on 160-acres of under-used green space, five minutes from Oldham town centre, Greater Manchester. Developed for and with local communities, the vision for Northern Roots is to create sustainable economic, social and environmental benefits for those communities by developing new facilities and activities, creating jobs and business opportunities, stimulating the local economy and attracting increased visitor numbers, improving the health of the local residents and enhancing the habitat, biodiversity and environmental value of the 160-acre Northern Roots site .

JDDK Architects led the design team to develop outline proposals for the site as well as more detailed proposals for a Visitor Centre and Learning Centre. The site is within Green Belt so required a sensitive approach and the scheme has now received planning approval.

Community engagement has been at the core of the design development process with Oldham College, Mahdlo Youth zone and local residents all contributing to where the new buildings will be located, what they will look like and what activities will be undertaken there. The team have recently received the Landscape Institute Award for Partnership and Collaboration.



Awards

2022 Landscape Institute Award for Partnership and Collaboration



Concept designs for the Visitor Centre have been developed around the community's preferred theme of "transformation—caterpillar, cocoon and butterfly". A conical "cocoon" building amongst the trees creates an events and gathering space, the ramped walkways represent the caterpillar, and the circular visitor centre culminates in a celebratory butterfly roof. Natural materials with low embodied energy are proposed throughout.



The site for the Learning Centre is wooded and the community expressed a preference for a journey through the woods, leading to treehouse-like structures amongst the trees. The Learning Centre buildings can be delivered in phases and be used individually or as a group for wider activities.

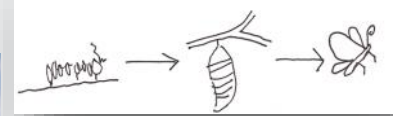

OUR PROJECTS: VISITOR CENTRES COMPETITION DESIGNS

18

JDDK ARCHITECTS





Section

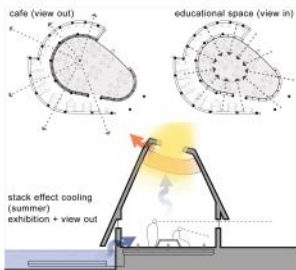
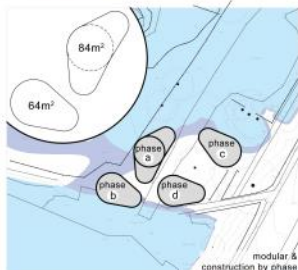
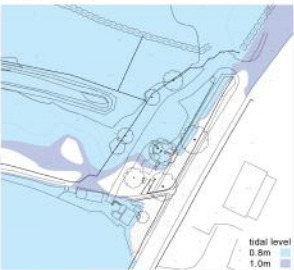

Education space / cafe



Under the bridge



Lookout platform



Waterfront

SPACE FOR NATURE

Landscape has always played a key part in JDDK's work. Sometimes, our buildings are carefully positioned within a natural setting, such as our recent visitor centres at The Sill and Sherwood Forest. In other cases, we work closely with landscape architects to bring nature into the built environment.

Part of the challenge for architects in the years to come will be incorporating 'space for nature' within our developments. We must create opportunities for wildlife to flourish, through the careful integration of green infrastructure.

At this smallest scale, this could be the provision of bat slates and bird boxes, but the bigger and more connected the green spaces are the more they will support ecological network and a wider range of biodiversity.



Sherwood Forest Visitor Centre

SOME JDDK STAFF INVOLVED WITH VISITOR CENTRE DESIGN



Nicola Watson RIBA
Director | Architect

Nicola joined JDDK in 1993, becoming a Director in 2000. Nicola's work in the practice as a hands-on architect has been diverse, often focusing on projects within the community, visitor centres, housing and education fields where complex briefs required extensive interaction and consultation with the end-user clients and members of the public.



Alison Thornton-Sykes RIBA
Principal Architect

Alison joined JDDK in 1991 and has worked across many sectors, often in environmentally sensitive locations. Community consultation has also been a key area in Alison's work, demonstrated in high profile developments such as The Sill Landscape Discovery Centre in Northumberland and Sherwood Forest Visitor Centre. Alison's design for the RSPB's hugely successful Saltholme Visitor Centre swept the board for architectural awards.



Matthew Holmes ACIAT
Associate Director | Technologist

Matthew joined JDDK in 2004, becoming an Associate in 2012 and Associate Director in 2016 and is the practice's BIM Lead and Coordinator delivering BIM Level 2 projects alongside providing technical design and support on complex projects, most recently in the veterinary health and public sector including visitor centres.



Oliver Hopwood RIBA
Architect

Oliver joined JDDK in 2017 and has a diverse skillset in acting as a Project Architect to deliver concepts through to completed building projects. Oliver's work for JDDK has spanned a number of development sectors including private and public sector housing, supported living and visitor centres. Oliver is very engaged in sustainability and is currently helping develop JDDK's procedures for meeting the RIBA 2030 Climate Challenge including carrying out embodied carbon calculations.



JDDK DISCOVER DESIGN DELIVER